

GEETANJALI INFRA AND ENGINEERING SERVICES

KHASRA AREA DETAIL			
SR. NO.	KHASRA NO.	AREA (HECTARE)	AREA (ACRE)
1	550/1, 550/2, 572/2	0.210	0.52
2	551/2	0.287	0.71
3	552, 560	0.571	1.41
4	553	0.202	0.50
5	572/1	0.141	0.35
6	572/20	0.506	1.25
7	572/27	0.567	1.40
TOTAL		2.484	6.14

NOTE- NEW KHASRA NO - 15000 (AFTER INTEGRATION)

PLOT AREA DETAIL											
PLOT NO	AREA (SQ FT)	PLOT NO	AREA (SQ FT)	PLOT NO	AREA (SQ FT)	PLOT NO	AREA (SQ FT)	PLOT NO	AREA (SQ FT)	PLOT NO	AREA (SQ FT)
1	2100	24	2017.5	47	1475	70	1275	93	1327.5		
2	2100	25	1770	48	1475	71	1352.5	94	1397.5		
3	1770	26	1770	49	1475	72	1327.5	95	1372.5		
4	1770	27	1770	50	1475	73	1327.5	96	1372.5		
5	1822.5	28	1770	51	1475	74	1327.5	97	1336		
6	1770	29	1770	52	1475	75	1327.5	98	1366		
7	1770	30	2190	53	1475	76	1422.5	99	1360		
8	1770	31	1770	54	1475	77	1327.5	100	1360		
9	1770	32	1770	55	1475	78	1327.5	101	1360		
10	2010	33	1770	56	1475	79	1327.5	102	1360		
11	1770	34	1770	57	1475	80	1360	103	1330		
12	1283	35	1770	58	1475	81	1352.5	104	1370		
13	1475	36	1770	59	1475	82	1327.5	105	1370		
14	1385	37	1622.5	60	1375	83	1402.5	106	1390		
15	1475	38	1622.5	61	1375	84	1327.5	107	1390		
16	1475	39	1622.5	62	1375	85	1327.5	108	1370		
17	1372.5	40	1622.5	63	1375	86	1375	109	1370		
18	1770	41	1622.5	64	1375	87	1362.5	110	1370		
19	1770	42	1622.5	65	1375	88	1362.5	111	1370		
20	1824	43	1622.5	66	1375	89	1375				
21	1824	44	1622.5	67	1375	90	1375				
22	2072	45	1622.5	68	1375	91	1375				
23	2017.5	46	1622.5	69	1375	92	1327.5				
TOTAL		4024	TOTAL	3917.5	TOTAL	3142	TOTAL	2477.5	TOTAL	3034	

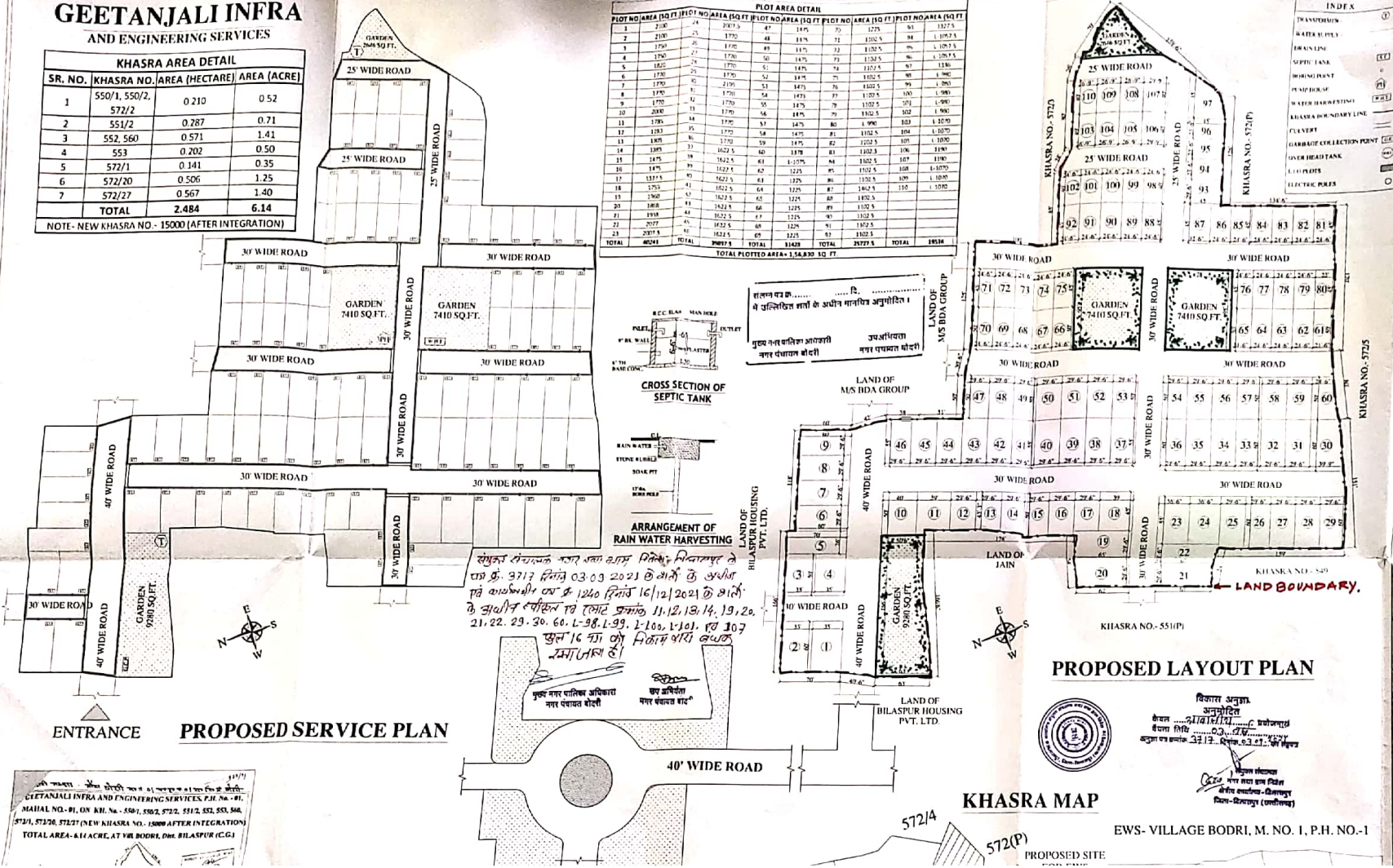

संलग्न पत्र में ...
 जो उल्लिखित शर्तों के अधीन मान्यता अनुमोदित है।
 प्रमुख पत्र संलग्नक अधिकांश नगर पंचायत बोर्डरी उप अधिकांश नगर पंचायत बोर्डरी



संलग्नक संश्लेषक नगर पंचायत बोर्डरी, बिलासपुर के पत्र सं. 3717 दिनांक 03.03.2021 के अंतर्गत एवं कांशसमीक्षा सं. सं. 1240 दिनांक 16/12/2021 के अंतर्गत के अधीन स्वीकृत एवं समेट प्रमाण, 11/12/13/14/19/20/21/22/23/30/60/1-98/1-99/1-100/1-101/ एवं 307 संमा (अंश) है।
 प्रमुख पत्र संलग्नक अधिकांश नगर पंचायत बोर्डरी उप अधिकांश नगर पंचायत बोर्डरी

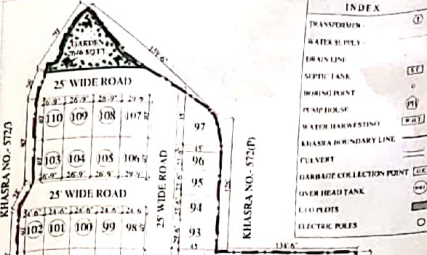

AREA STATEMENT		
KHASRA NO.	AREA (HECTARE)	AREA (ACRE)
550/1 (PART OF)	0.267	0.66
551/2 (PART OF)	0.093	0.23
553/4 (PART OF)	0.012	0.03
TOTAL	0.372	0.92

- 1) TOTAL PLOT AREA = 2,67,458.00 Sq.ft.
- 2) GARDEN AREA = 26,746.00 Sq.ft. (10.00 % of '1')
- 3) PLOTTED AREA = 1,56,830.00 Sq.ft. (58.64 % of '1')
- 4) LIG PLOT AREA = 16,557.50 Sq.ft. (10.55 % of '3')
- 5) ROAD AREA = 83,882.00 Sq.ft. (31.36 % of '1')

OWNER'S NAME & ADDRESS

PROPOSED RESIDENTIAL LAYOUT PLAN FOR GEETANJALI INFRA AND ENGINEERING SERVICES,
 P.H. No. - 01, MAHAL NO.- 1,
 KH. No. - 550/1, 550/2, 572/2, 551/2, 552, 553, 572/1, 572/20, 572/27, 560
 (NEW KHASRA NO.- 15000 AFTER INTEGRATION)
 AT Village BODRI,
 Dist. BILASPUR (C.G.)

OWNER'S SIGN

PROPOSED LAYOUT PLAN

विकास अनुमोदित
 अनुमोदित
 दिनांक 03.03.2021
 संलग्नक सं. सं. 3717 दिनांक 03.03.2021 के अंतर्गत

KHASRA MAP

EWS- VILLAGE BODRI, M. NO. 1, P.H. NO.-1

GEETANJALI INFRA AND ENGINEERING SERVICES PVT. NO. 01, MAHAL NO. 01, ON NH. NO. 550/1, 550/2, 572/2, 551/2, 553, 560, 572/1, 572/20, 572/27 (NEW KHASRA NO. 15000 AFTER INTEGRATION) TOTAL AREA- 6.14 ACRES, AT VIL BODRI, DIST. BILASPUR (C.G.)